

Environmental Protection (Darling Range Bauxite Mining Proposals) Exemption Order 2023

Alcoa Monthly Report

Clause 10

June 2024



Monthly Reporting Dashboard – Page 1



Section 1 – Clause 6 Drainage Incidents

| Drainage Incidents | | Turbidity Data | | |
|--------------------|----------------------|----------------|---------------------|----------------------|
| Site | No. Events (June-24) | Site | No. Active Monitors | No. Events (June-24) |
| Huntly | 0 | Huntly | 33 | 0 |
| Willowdale | 0 | Willowdale | 2 | 0 |
| Total | 0 | Total | 35 | 0 |

• WDL Turbidity monitors refers to Section 6 areas only.

Section 2 – Clause 10 2(c) (i) Production and Exploration Summary

| Production (HUN and WDL) | Month (June-24) | YTD (CY) | Limit | Status |
|--|-----------------|-------------|--------------|--------|
| Production Tonnes Huntly | 1.6 | 10.9 | | |
| Production Tonnes Willowdale | 0.8 | 4.8 | | |
| Total Bauxite Production Tonnes | 2.4 | 15.7 | 38 MT | |

| Exploration | Month (June-24) | YTD (CY) | Limit | Status |
|--------------------------------|-----------------|---------------|----------------|--------|
| Total Exploration Holes | 7,861 | 45,692 | 105,000 | |

Legend



Within Limit



Approaching Limit



Above Limit

Section 3 Clause 10 2(c) (i) and Clause 10 2(c) (iii) Activities Summary and Forecast

| Area | June 2024 | | | July 2024 | | | August 2024 | | |
|--|-------------|------------|----------|-----------|------------|----------|-------------|------------|----------|
| | *Cleared | Stabilised | Seeded | *Clearing | Stabilised | Seeded | *Clearing | Stabilised | Seeded |
| Huntly | | | | | | | | | |
| Total HUN Mine Disturbance Footprint (ha) | 13.5 | 0 | 0 | 20 | 0 | 0 | 20 | 0 | 0 |
| Willowdale | | | | | | | | | |
| Total WDL mine disturbance footprint (ha) | 0 | 0 | 0 | 0 | 0 | 0 | 0 | 0 | 0 |

Definitions

- Cleared – disturbance to native vegetation and other flora
- Stabilised– in relation to an area that has been disturbed, means carry out landscaping, ripping and other appropriate operations to prevent erosion of sediment, promote infiltration and manage surface water runoff
- Seeded – landform established and seeding complete

* Clearing only considers completed hectares

Monthly Reporting Dashboard – Page 2



Section 4 – Clause 2 Activities Ceased during the Period for Huntly

| Area | June 2024 | | |
|---|----------------|--------------------|--------|
| | Haul Roads (a) | Infrastructure (b) | Mining |
| Within 1km Reservoir (ha) | 26.8 | 0 | 724.1 |
| Serpentine Pipehead Dam Catchment (ha) | 4.5 | 0 | 8.0 |
| Within RPZ and >16% average slope (ha) | 0 | 0 | 0 |
| Within 10m of BC nesting/significant trees (ha) | 0 | 0 | 0 |

Definitions

- (a) Haul roads includes road infrastructure
- (b) Infrastructure Includes drainage control, mining and monitoring infrastructure

Maps for Huntly

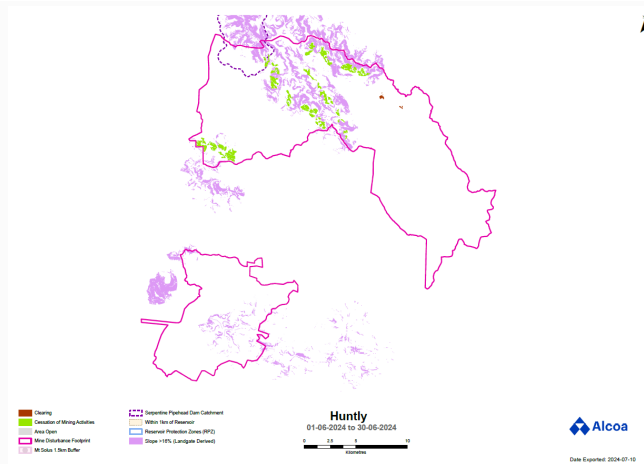

Maps for Willowdale

Cessation of mining activities in the above-mentioned areas is not applicable to the Willowdale mine

Appendix A – Monitoring Results



Huntly

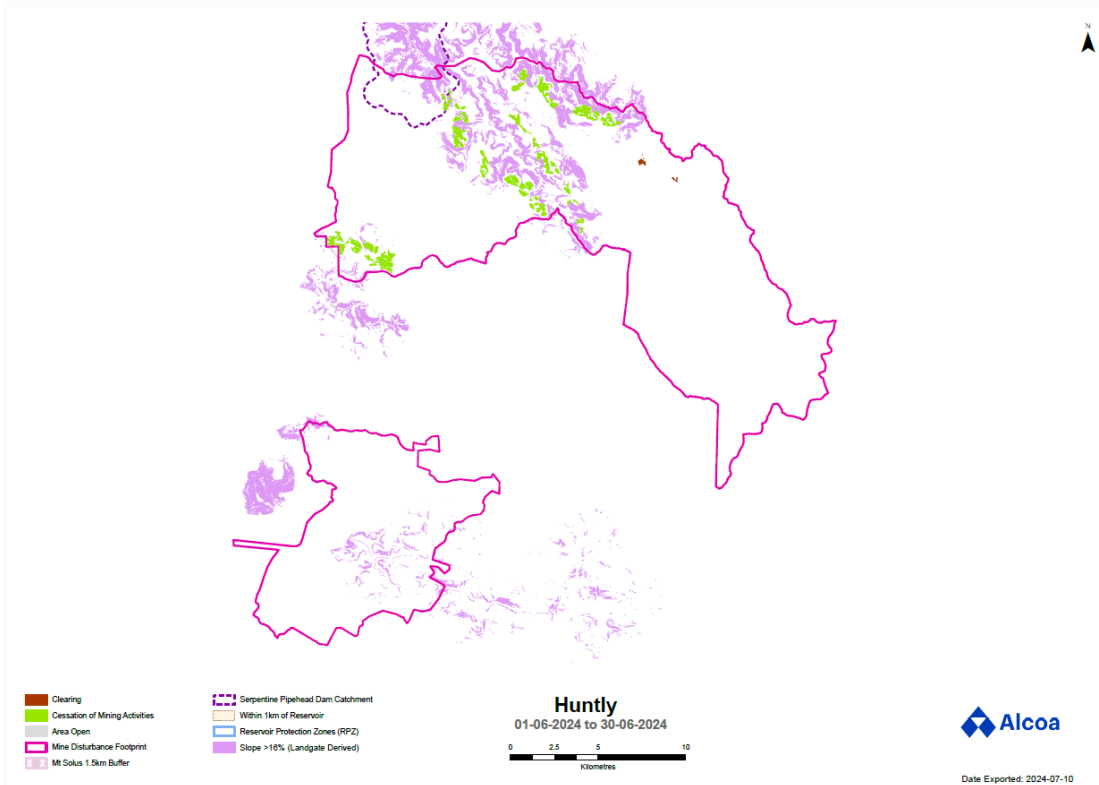

Willowdale

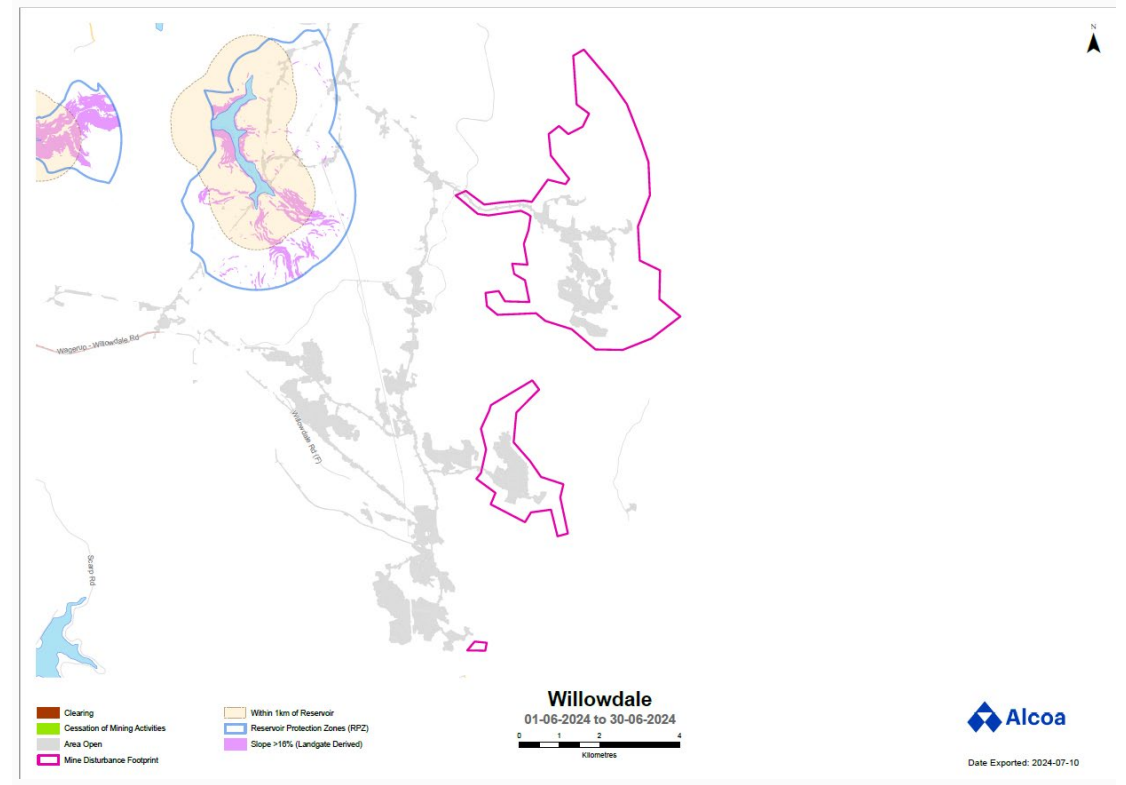

Appendix A – Monitoring Results

Exploration

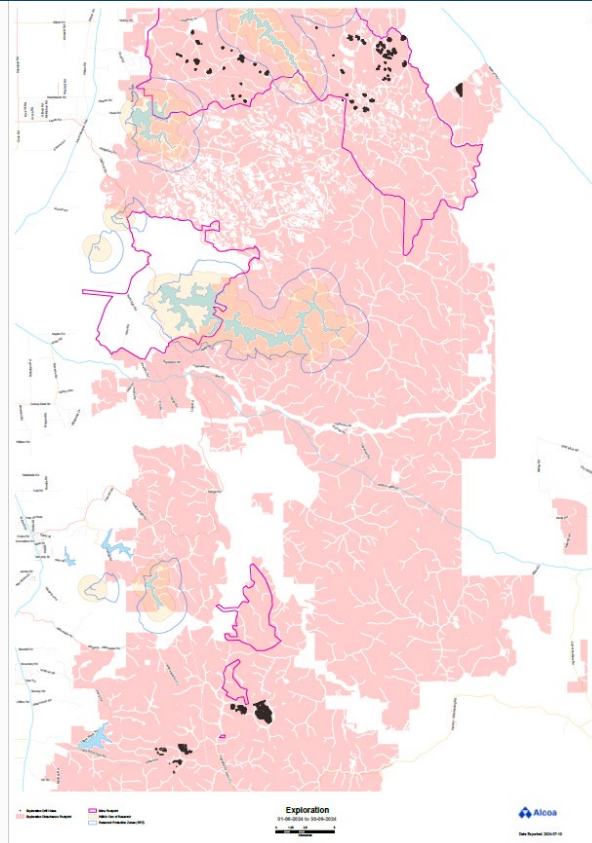

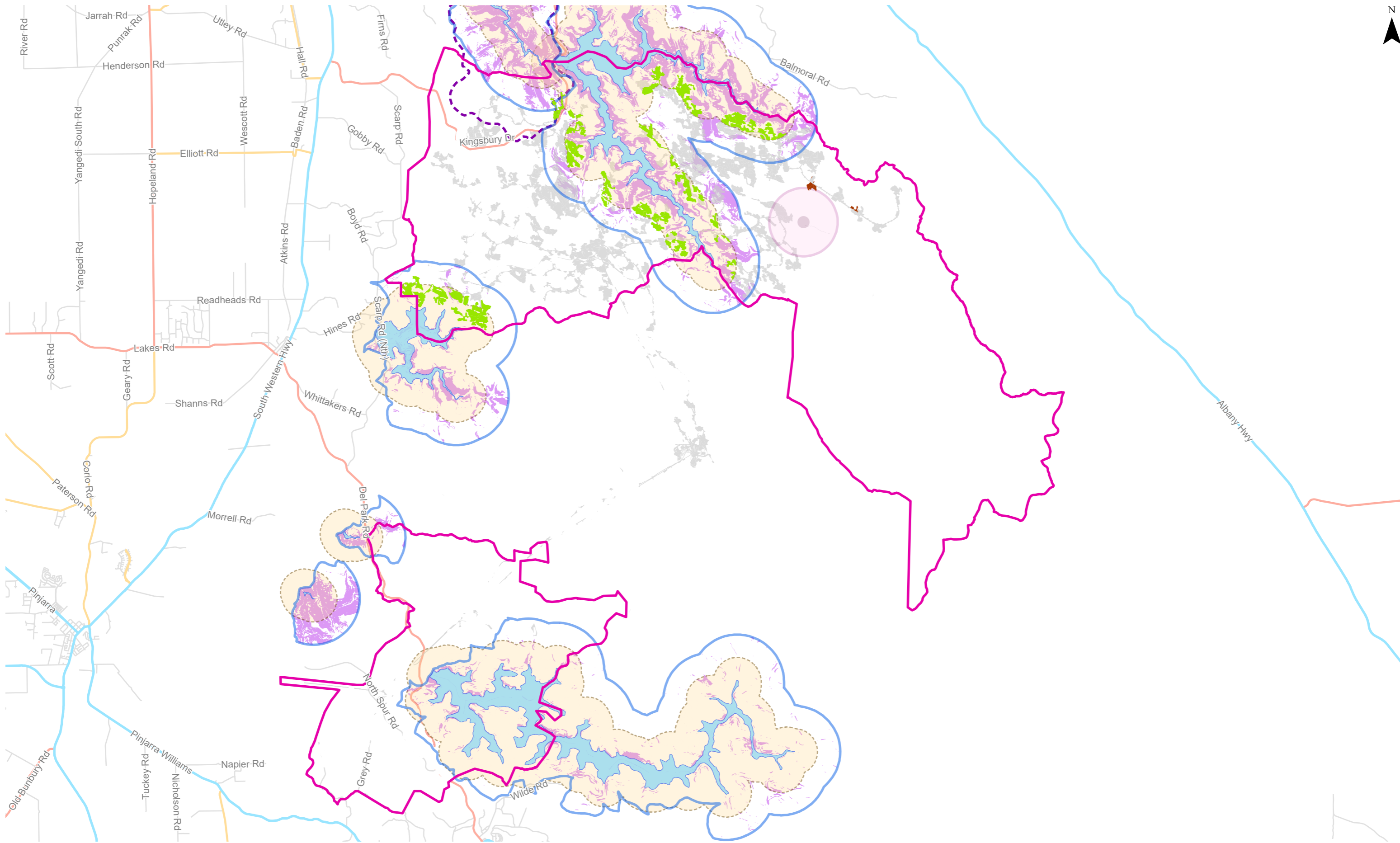





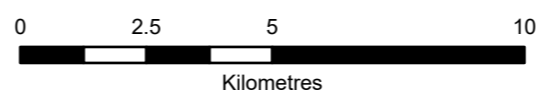

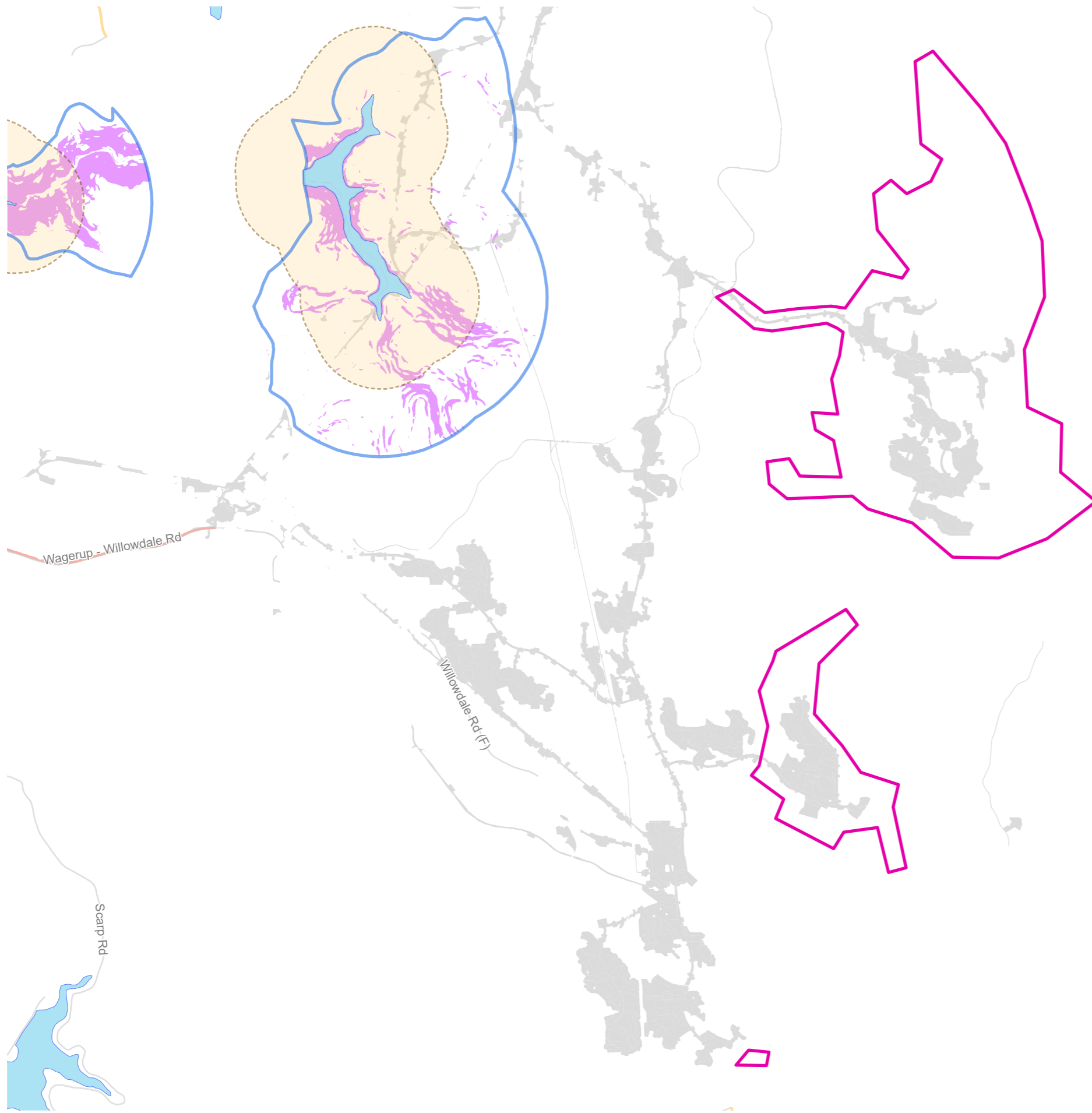

-  Clearing
-  Cessation of Mining Activities
-  Area Open
-  Mine Disturbance Footprint
-  Mt Solus 1.5km Buffer
-  Serpentine Pipehead Dam Catchment
-  Within 1km of Reservoir
-  Reservoir Protection Zones (RPZ)
-  Slope >16% (Landgate Derived)

Huntly
01-06-2024 to 30-06-2024





-  Clearing
-  Cessation of Mining Activities
-  Area Open
-  Mine Disturbance Footprint

-  Within 1km of Reservoir
-  Reservoir Protection Zones (RPZ)
-  Slope >16% (Landgate Derived)

Willowdale
01-06-2024 to 30-06-2024

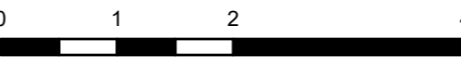

Kilometres



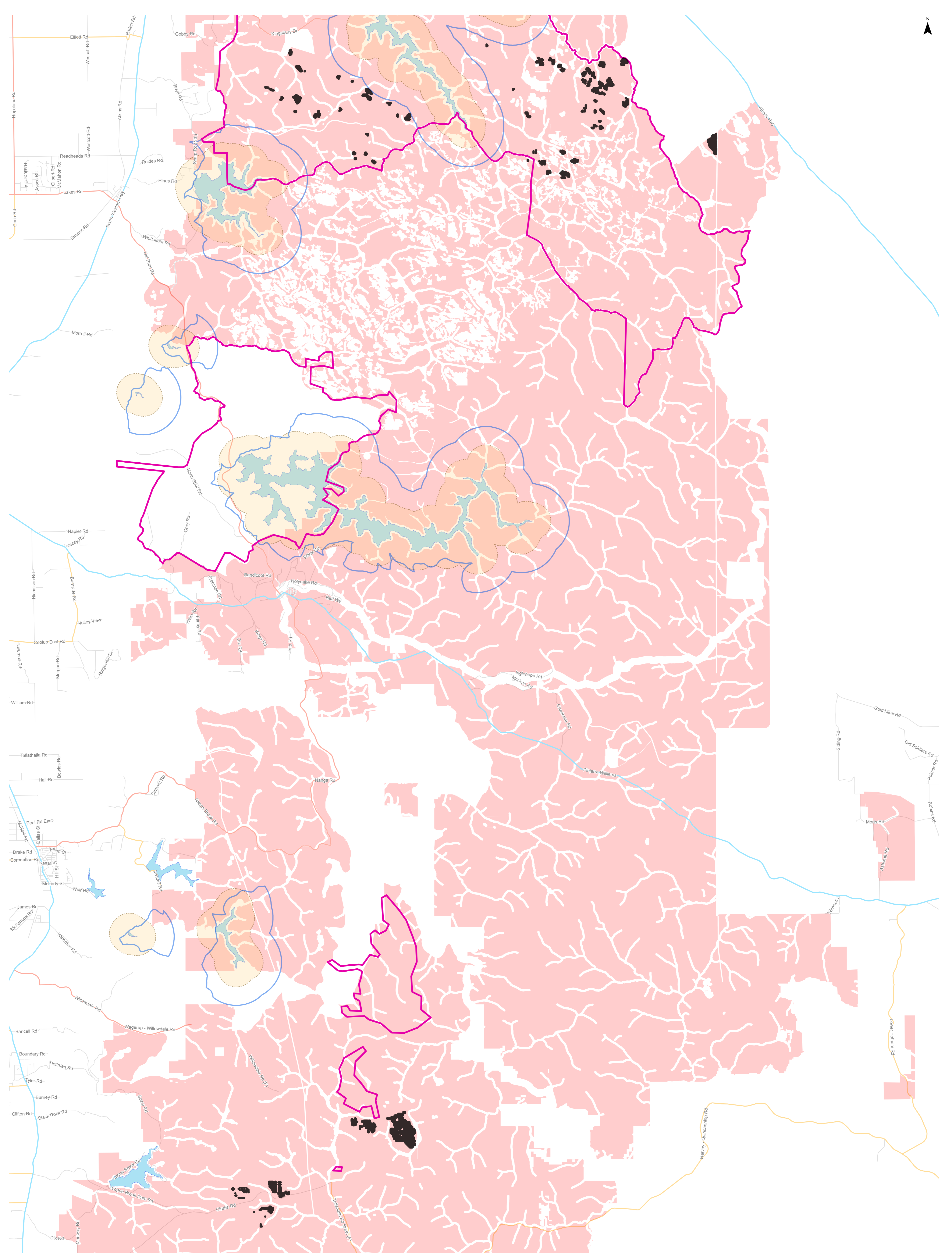

- Exploration Drill Holes
- Mine Footprint
- Exploration Disturbance Footprint
- Within 1km of Reservoir
- Reservoir Protection Zones (RPZ)

Exploration
01-06-2024 to 30-06-2024

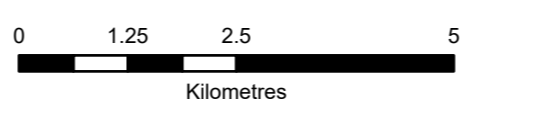

Date Exported: 2024-07-10